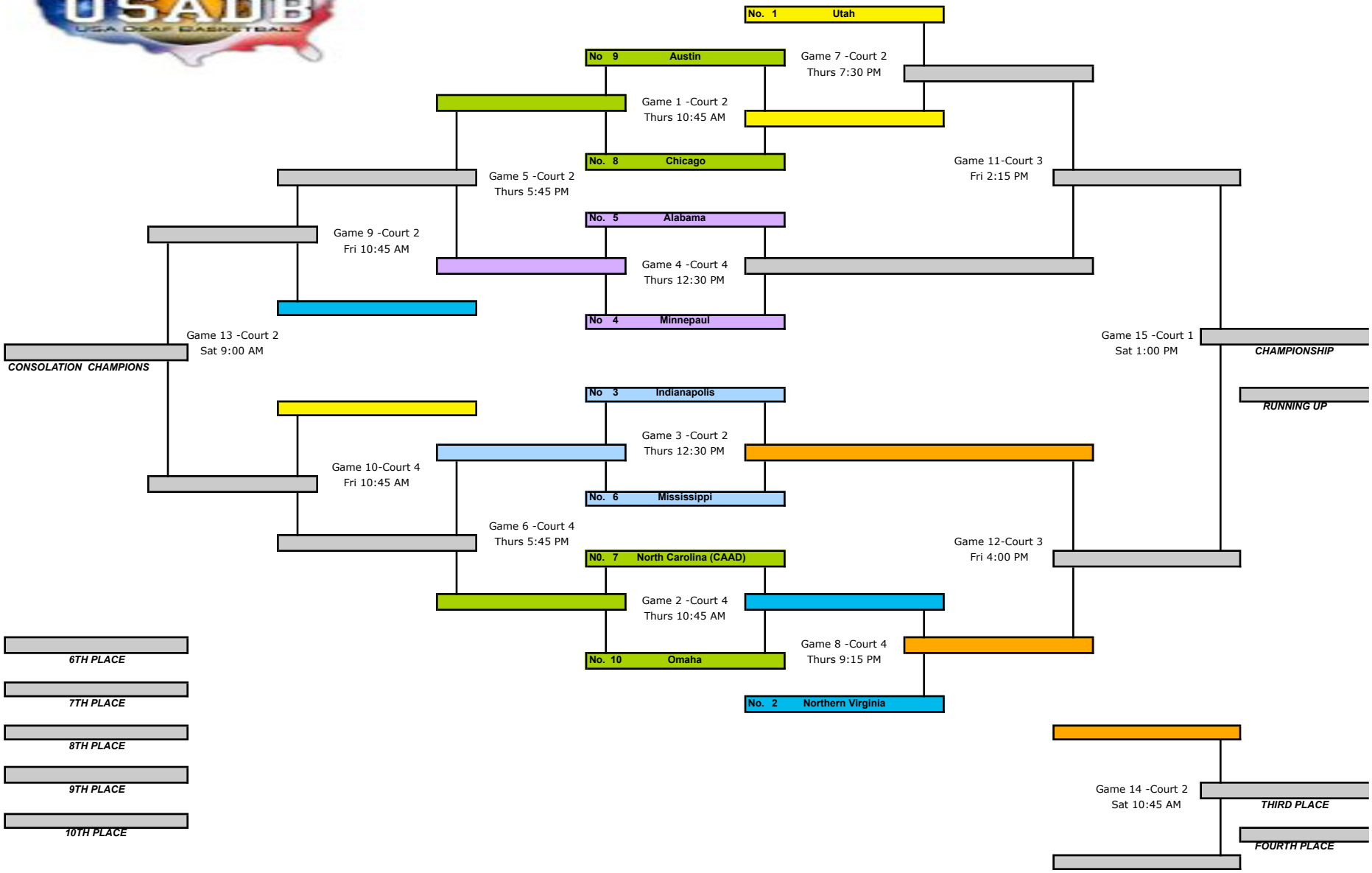20th Annual Women's National Basketball Tournament
Louisville, Kentucky